

NOTICE!!

These documents have been scanned!

Do not place un-scanned documents beneath this notice!

Do not remove this notice from this file!

GPO Jacket No. 560-102
Print Order 61540
Rise Business Services, LLC
Job=AZ15 4/29/2019



Box Number= AZ15006



Claim Begin-End: AMC445127-AMC445135

1 Initial Receipt



AZ15006-2

AMC450400-AMC453366

United States Department of the Interior
Bureau of Land Management
 DIV OF LANDS, MINRLS & ENERGY
 ONE N CENTRAL AVE
 PHOENIX, AZ 85004 -4427
 Phone: 602-417-9200

Receipt

No: 3910917

Transaction #: 4020333	
Date of Transaction: 07/28/2017	
CUSTOMER:	
VINDICATION RESOURCES LLC PO BOX 352 YOUNG, AZ 85554-0352 US	

LINE #	QTY	DESCRIPTION	REMARKS	UNIT PRICE	TOTAL
1	9.00	LOCATABLE MINERALS / MINING CLAIMS-NEW,UNADJUD, ONE OR MORE AUTH NOS / NEW MINING CLAIM PROCESSING FEE CASES: AMC445127/\$20.00, AMC445128/\$20.00, AMC445129/\$20.00, AMC445130/\$20.00, AMC445131/\$20.00, AMC445132/\$20.00, AMC445133/\$20.00, AMC445134/\$20.00, AMC445135/\$20.00		- n/a -	180.00
2	9.00	LOCATABLE MINERALS / MINING CLAIMS-NEW,UNADJUD, ONE OR MORE AUTH NOS / NEW MINING CLAIMS LOCATION FEE CASES: AMC445127/\$37.00, AMC445128/\$37.00, AMC445129/\$37.00, AMC445130/\$37.00, AMC445131/\$37.00, AMC445132/\$37.00, AMC445133/\$37.00, AMC445134/\$37.00, AMC445135/\$37.00		- n/a -	333.00
3	9.00	LOCATABLE MINERALS / MINING CLAIMS-NEW,UNADJUD, ONE OR MORE AUTH NOS / NEW MINING CLAIMS MAINTENANCE FEE CASES: AMC445127/\$155.00, AMC445128/\$155.00, AMC445129/\$155.00, AMC445130/\$155.00, AMC445131/\$155.00, AMC445132/\$155.00, AMC445133/\$155.00, AMC445134/\$155.00, AMC445135/\$155.00		- n/a -	1395.00
4	1.00	LOCATABLE MINERALS / MINING CLAIMS-NOT NEW-UNADJUD,ONE AUTH NO. ONLY / MINING CLAIM MONEY RECEIVED CASES: AMC428853/\$20.00	TRF & AMD (1)	- n/a -	20.00
TOTAL:					\$1,928.00

PAYMENT INFORMATION			
1	AMOUNT:	1928.00	POSTMARKED: N/A
	TYPE:	CHECK	RECEIVED: 07/28/2017
	CHECK NO:	1053	
	NAME:	OPTIONS FOR BOOMERS LLC 9885 E COCHISE DR SCOTTSDALE AZ 85258 US	

REMARKS

This receipt was generated by the automated BLM Collections and Billing System and is a paper representation of a portion of the official electronic record contained therein.

NOTICE!!

These documents have been scanned!

Do not place un-scanned documents beneath this notice!

Do not remove this notice from this file!

GPO Jacket No. 560-102
Print Order 61540
Rise Business Services, LLC
Job=AZ15 4/29/2019



Box Number= AZ15006



Claim Begin-End: AMC445127-AMC445135

2 Correspondence



AZ15006-2

AMC450400-AMC453366

**NO
DOCUMENTS
FOUND**

NO DOCUMENTS FOUND
NO DOCUMENTS FOUND

NOTICE!!

These documents have been scanned!

Do not place un-scanned documents beneath this notice!

Do not remove this notice from this file!

GPO Jacket No. 560-102
Print Order 61540
Rise Business Services, LLC
Job=AZ15 4/29/2019



Box Number= AZ15006



Claim Begin-End: AMC445127-AMC445135

3 Transfers



AZ15006-2 AMC450400-AMC453366

**NO
DOCUMENTS
FOUND**

NO DOCUMENTS FOUND
NO DOCUMENTS FOUND

NOTICE!!

These documents have been scanned!

Do not place un-scanned documents beneath this notice!

Do not remove this notice from this file!

GPO Jacket No. 560-102
Print Order 61540
Rise Business Services, LLC
Job=AZ15 4/29/2019



Box Number= AZ15006



Claim Begin-End: AMC445127-AMC445135

4 Annual Filings



AZ15006-2

AMC450400-AMC453366

UNITED STATES
DEPARTMENT OF THE INTERIOR
BUREAU OF LAND MANAGEMENT

MAINTENANCE FEE WAIVER CERTIFICATION

FORM APPROVED
OMB NO. 1004-0114
Expires: January 31, 2020

SEE INSTRUCTIONS ON PAGE 2

314 SC
[Handwritten signature]

448327
445127

- This small miner waiver is filed for the assessment year beginning on September 1, ~~2017~~¹⁵ and ending on September 1, ~~2018~~¹⁹.
- The undersigned and all related parties owned ten or fewer mining claims, mill, or tunnel sites located and maintained on Federal lands in the United States of America on September 1, 2018.
- The undersigned have performed the assessment work required by law for each mining claim listed prior to filing this waiver and understand that by filing this form, the undersigned must file an affidavit of assessment work with the Bureau of Land Management (BLM) by the December 30th following the filing of this waiver.
- The undersigned understand that if the assessment work obligation has not yet come due under 30 U.S.C. 28 (for those claims in their first assessment year only), a notice of intent to hold reciting this condition must be recorded by the December 30th following the filing of this waiver.
- The undersigned understand that mill and tunnel sites may also be listed on this waiver and be waived from payment of the maintenance fee, and that a notice of intent to hold for these sites is required to be filed with the BLM by the December 30th following the filing of this waiver.
- The undersigned understand and acknowledge that pursuant to 43 U.S.C. 1212 and 18 U.S.C. 1001, the filing or recording of a false, fictitious, or fraudulent document with the BLM may result in a fine of up to \$250,000, a prison term not to exceed five years, or both.
- The mining claims, mill or tunnel sites for which this waiver from payment of the maintenance fees is requested are:

CLAIM OR SITE NAME	BLM RECORDATION SERIAL NUMBER
1. Vindication #2a	AMC448327 (913)
2. Vindication #3	AMC445127
3. Vindication #4	AMC445128
4. Vindication #5	AMC445129
5. Vindication #6	AMC445130
6. Vindication #7	AMC445131
7. Vindication #8	AMC445132
8. Vindication #9	AMC445133
9. Vindication #10	AMC445134
10. Vindication #11	AMC445135

RECEIVED
BLM AZ STATE OFFICE
2018 AUG 24 P 1:40
PHOENIX, ARIZONA

The owner(s) (claimants) of the above mining claims and sites are:

Vindication Resources, LLC

(Owner's Name - Please Print)

PO Box 352

(Owner's Mailing Address)

[Handwritten signature]

Peter Elenius as Managing Partner

(Owner's Signature)

Young

(City)

AZ

(State)

85554-0352

(Zip Code)

(Owner's Name - Please Print)

(Owner's Signature)

(Owner's Mailing Address)

(City)

(State)

(Zip Code)

(Owner's Name - Please Print)

(Owner's Signature)

(Owner's Mailing Address)

(City)

(State)

(Zip Code)

(Owner's Name - Please Print)

(Owner's Signature)

(Owner's Mailing Address)

ENTERED
BY: *[Handwritten initials]*

(City)

(State)

(Zip Code)

Peter Elenius
Vindication Resources, LLC
PO Box 352
Young, AZ 85554-0352

CERTIFIED MAIL



7015 0640 0006 0542 7755

PHOENIX
AZ 852
2 AUG '10
PH 1031

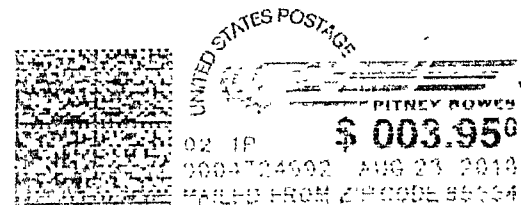

Bureau of Land Management, AZ State Office
1 N Central Avenue
Suite 800
Phoenix, AZ 85004

RECEIVED
BLM AZ STATE OFFICE
2010 AUG 24 P 1:40
PHOENIX ARIZONA

85004-442700

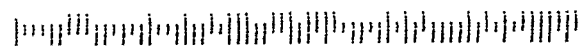

Peter Elenius
Vindication Resources, LLC
PO Box 352
Young, AZ 85554-035

August 22, 2018

Bureau of Land Management
1 N Central Avenue
Suite 800
Phoenix, AZ 85504

To whom it may concern:

Please record the following enclosed document; Maintenance Fee Waiver Certification.

If there are any questions, I can be reached by telephone at 602-332-8272 or by email at pelenius@egtechpartners.com.

Best Regards

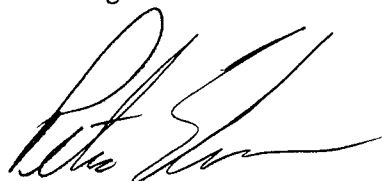

Peter Elenius

Managing Partner, Vindication Resources, LLC

RECEIVED
BLM AZ STATE OFFICE
2018 AUG 24 P 1:40
PHOENIX, ARIZONA

445127

NOTICE OF INTENTION TO HOLD MINING CLAIMS/SITES

When Recorded Return Document to:

Peter Elenius
Vindication Resources, LLC
P.O. Box 352
Young, AZ 85554-0352

Check here if this is a change of address.
Telephone: 602-332-8272

E-mail Address: pelenius@egtechpartners.com

RECEIVED
BLM AT STATE OFFICE
2017 DEC 20 P 2:42
PHOENIX, ARIZONA
BLM
Date
Stamp

I (We) intend to hold the claims(s) and/or site(s) listed below for the calendar year 2017, and I (We) have filed or will file a Notice of Intent to Hold in the county where the claim (s) is located.

Reason for filing a Notice of Intent to Hold instead of an assessment work filing (check one):

- Maintenance fee was paid to maintain claim(s) during this assessment year.
- Mill or tunnel sites.
- Claim(s) was located during the current assessment year.
- BLM has deferred assessment work (attach copy of decision granting deferment, or pending petition for deferment including date petition was filed.)

Line No.	AMC NUMBER	CLAIM/SITE NAME	COUNTY RECORDER DATA (If available)	TWP	RNG	SEC
1	445127	Vindication #3	20178-005585	5N	14	E
2	445128	Vindication #4	20178-005586	5N	14	E
3	445129	Vindication #5	20178-005587	5N	14	E
4	445130	Vindication #6	20178-005588	5N	14	E
5	445131	Vindication #7	20178-005589	5N	14	E
6	445132	Vindication #8	20178-005590	5N	14	E
7	445133	Vindication #9	20178-005591	5N	14	E
8	445134	Vindication #10	20178-005592	5N	14	E
9	445135	Vindication #11	20178-005593	5N	14	E
10						

4047230

NOTICE OF INTENTION TO HOLD MINING CLAIMS/SITES
page 2

RECEIVED
BLM ARIZONA OFFICE
2011 DEC 20 P 2:42
PHOENIX, ARIZONA
BLM
Date
Stamp

1. State of Arizona, County of Gila

2. I (Name) Peter Elenius / Managing Partner of Vindication Resources LLC

3. Reside at (Address) 382 N Navajo Tr (mailing address is PO Box 352)

City Young County Gila State AZ Zip 85554-0352 being duly sworn, depose and say that I am a citizen of the United States, more than eighteen years of age, that all of the facts set forth in this notice, subject to the provisions and penalties of 18 U.S.C. 1001 pertaining to the filing of false, fictitious, or fraudulent statements with the United States, are true and correct according to the best of my knowledge, information and belief.

4. Owner's name and address (If not shown in Items 1-3 above).
Vindication Resources, LLC; PO Box 352; Young AZ 85554-0352

5. Dated: 12/18/2017 Signature: *Peter Elenius*

Bureau of Land Management
Arizona State Office
www.blm.gov/az

No. of Claims: _____ x \$10 = _____
Check No: _____ Init. PEL
Receipt No.: 4047230
For BLM Use Only

United States Department of the Interior
Bureau of Land Management
 DIV OF LANDS, MINRLS & ENERGY
 ONE N CENTRAL AVE
 PHOENIX, AZ 85004 -4427
 Phone: 602-417-9200

Receipt

No: 4047230

Transaction #: 4158626	
Date of Transaction: 12/21/2017	
CUSTOMER:	
VINDICATION RESOURCES LLC PO BOX 352 YOUNG,AZ 85554-0352 US	

LINE #	QTY	DESCRIPTION	REMARKS	UNIT PRICE	TOTAL
1	1.00	LOCATABLE MINERALS / MINING CLAIMS- NOT NEW-UNADJUD,ONE AUTH NO. ONLY / MINING CLAIM MONEY RECEIVED CASES: AMC445127/\$90.00	NOI 2017/9	- n/a -	90.00
TOTAL:					\$90.00

PAYMENT INFORMATION			
1	AMOUNT:	90.00	POSTMARKED: N/A
	TYPE:	CHECK	RECEIVED: 12/20/2017
	CHECK NO:	1060	
	NAME:	OPTIONS FOR BOOMERS LLC 9885 E COCHISE DR SCOTTSDALE AZ 85258 US	

REMARKS

This receipt was generated by the automated BLM Collections and Billing System and is a paper representation of a portion of the official electronic record contained therein.

UNITED STATES
DEPARTMENT OF THE INTERIOR
BUREAU OF LAND MANAGEMENT

MAINTENANCE FEE WAIVER CERTIFICATION

FORM APPROVED
OMB NO. 1004-0114
Expires: January 31, 2020

SEE INSTRUCTIONS ON PAGE 2

476

AMC 428852
445127

- This small miner waiver is filed for the assessment year beginning on September 1, ~~2016~~²⁰¹⁷ and ending on September 1, ~~2017~~²⁰¹⁸.
- The undersigned and all related parties owned ten or fewer mining claims, mill, or tunnel sites located and maintained on Federal lands in the United States of America on September 1, 2017.
- The undersigned have performed the assessment work required by law for each mining claim listed prior to filing this waiver and understand that by filing this form, the undersigned must file an affidavit of assessment work with the Bureau of Land Management (BLM) by the December 30th following the filing of this waiver.
- The undersigned understand that if the assessment work obligation has not yet come due under 30 U.S.C. 28 (for those claims in their first assessment year only), a notice of intent to hold reciting this condition must be recorded by the December 30th following the filing of this waiver.
- The undersigned understand that mill and tunnel sites may also be listed on this waiver and be waived from payment of the maintenance fee, and that a notice of intent to hold for these sites is required to be filed with the BLM by the December 30th following the filing of this waiver.
- The undersigned understand and acknowledge that pursuant to 43 U.S.C. 1212 and 18 U.S.C. 1001, the filing or recording of a false, fictitious, or fraudulent document with the BLM may result in a fine of up to \$250,000, a prison term not to exceed five years, or both.
- The mining claims, mill or tunnel sites for which this waiver from payment of the maintenance fees is requested are:

CLAIM OR SITE NAME	BLM RECORDATION SERIAL NUMBER
1. Vindication #2	AMC428853
2. Vindication #3	AMC445127
3. Vindication #4	AMC445128
4. Vindication #5	AMC445129
5. Vindication #6	AMC445130
6. Vindication #7	AMC445131
7. Vindication #8	AMC445132
8. Vindication #9	AMC445133
9. Vindication #10	AMC445134
10. Vindication #11	AMC445135

RECEIVED
BLM AT STATE OFFICE
2017 AUG 30 P 3:07
PHOENIX, ARIZONA

The owner(s) (claimants) of the above mining claims and sites are:

Vindication Resources, LLC
(Owner's Name - Please Print)

Peter Elenius as Managing Partner

(Owner's Signature)

PO Box 352
(Owner's Mailing Address)

Young AZ
(City) (State) (Zip Code)

(Owner's Name - Please Print)

(Owner's Signature)

(Owner's Mailing Address)

(City) (State) (Zip Code)

(Owner's Name - Please Print)

(Owner's Signature)

(Owner's Mailing Address)

(City) (State) (Zip Code)

(Owner's Name - Please Print)

(Owner's Signature)

(Owner's Mailing Address)

(City) (State) (Zip Code)

483
SEP 13 2017

NW

NOTICE!!

These documents have been scanned!

Do not place un-scanned documents beneath this notice!

Do not remove this notice from this file!

GPO Jacket No. 560-102
Print Order 61540
Rise Business Services, LLC
Job=AZ15 4/29/2019



Box Number= AZ15006



Claim Begin-End: AMC445127-AMC445135

5 Miscellaneous



AZ15006-2

AMC450400-AMC453366

**NO
DOCUMENTS
FOUND**

NO DOCUMENTS FOUND
NO DOCUMENTS FOUND

NOTICE!!

These documents have been scanned!

Do not place un-scanned documents beneath this notice!

Do not remove this notice from this file!

GPO Jacket No. 560-102
Print Order 61540
Rise Business Services, LLC
Job=AZ15 4/29/2019



Box Number= AZ15006



Claim Begin-End: AMC445127-AMC445135

6 Location Notices-Amendments and Supporting Documents



AZ15006-2 AMC450400-AMC453366

Mining Claim Status Report

Data Entered: 8/1/17

MTP Checked By: 8/1/17 RM
GEO Checked By: 8/1/17 RM

LEAD SERIAL NUMBER: AMC 445127 thru AMC 445135

NUMBER OF CLAIMS & TYPE:

- 9 LODE
- PLACER
- ASSOCIATION PLACER
- MILL SITE
- TUNNEL SITE

CHARGES:

Processing Fee @ \$20 = \$ 180

Location Fee @ \$37 = \$ 333

Maintenance Fee @ \$155 = \$ 1395

Add'l Maint Fee for Assoc Placer = \$ _____

SUBTOTAL \$ 1908.00

TRF (1) Other Fees \$ 10.00

AMEND (1) Other Fees \$ 10.00

TOTAL \$ 1928.00

TOTAL ACREAGE: _____ Per Claim
(Placer Only)

NUMBER OF LOCATORS: _____

DOCUMENTS RECEIVED VIA: Over-the-Counter [9] Mail [] **TIMELY FILED:** Yes [] No []

LEGAL DESCRIPTION: T 5N R 14E SEC 21

T _____ R _____ SEC _____

T _____ R _____ SEC _____

T _____ R _____ SEC _____

T _____ R _____ SEC _____

BLM [] FOREST SERVICE [] _____ SUBJ TO PL 359: Yes [] No []
WILDERNESS AREA [] _____

SPLIT ESTATE: N/A [] SX [] PX [] OTHER [] _____
SRHA [] Was proper Notice filed if located on SHRA Land? Yes [] No []

RECONVEYED MINERALS ON BLM LAND REQUIRE OPENING ORDER FROM 1944 TO 1993:
Open to Entry On _____ N/A []

COMMENTS/STATUS: VOID [] PARTIALLY VOID [] PVT MINERALS [] WITHDRAWN LANDS []
OTHER [] _____

AMC445127

[] Claimant acknowledges that portions of the following claim(s) site(s) may be void or voidable.

Printed Name of Claimant _____ Signature of Claimant _____

*****FINAL ADJUDICATION*****

DATE 4/19/2018 INITIALS RM

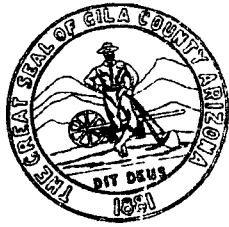

LOCATION NOTICE FOR LODE MINING CLAIM

Amendment BLM Serial # _____

NOTICE IS HEREBY GIVEN that the Vindication #3
_____ lode mining claim has been located
by Vindication Resources, LLC whose current mailing
address is PO Box 352, Young AZ 85554-0352

RECEIVED
BLM AZ STATE OFFICE
2017 JUL 28 A 11:50
PHOENIX, ARIZONA
BLM
Date
Stamp

The general course of this claim is North to South and it is situated in Gila
County, Arizona. This claim is 1500 feet in length and 600 feet in width.

20.66 Total Claim Acreage. This claim runs from the location monument on which this location notice
is posted on the centerline of the claim approximately 10 feet in a Northerly direction to the South
end line and 1490 feet in a Southerly direction to the North end line. This claim is marked by six
monuments, one at each corner and one at the center of each end line of the claim.

The location monument on which this notice is posted is situated within Section 21, Township 5N
_____, Range 14 E, Gila Salt River Base and Meridian, Arizona and this claim encompasses portions
of the following quarter section(s), section(s), Township(s) and Range(s) NW & SW quarter sections of Section 21
Township 5N and Range 14E

Gila Salt River Base and Meridian, Arizona.

The locality of this claim with reference to some natural object or permanent monument and additional information
(if any) concerning its locality are as follows: The southwest corner of this claim is approximately 570 feet East
and 1570 feet North of the Southwest corner of Section 21, Township 5 North, and Range 14 East, Gila and
Salt River Base and Meridian.

The above information is shown on the attached map.

DATED AND POSTED on the ground this 5th day of June, 20 17.

LOCATOR(s) AGENT

Print Name(s) Peter Elenius - Managing Partner of Vindication Resources, LLC

Signature(s)

AMC445127

MINING CLAIM MAP

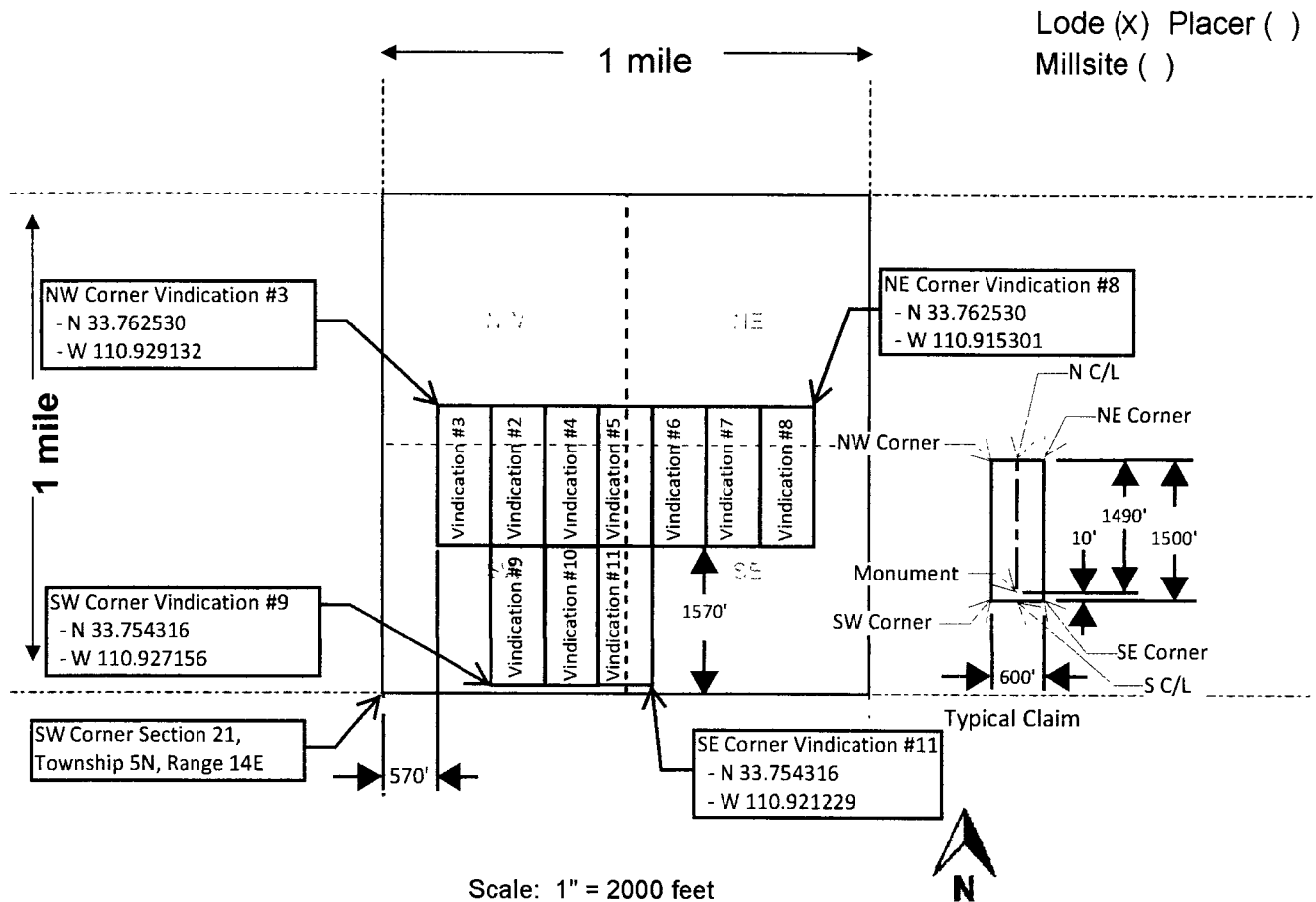

1. The above map depicts the Vindication #3 mining claim, which is located in Section (s) 21, Township 5 N, Range 14 E, Gila and Salt River Base and Meridian, Gila County, Arizona. Total claim acreage is 20.66

2. The type of corner and location monuments used are as follows: Rock mounds and/or wood posts

3. The bearings and distances in degrees and feet between claim corners and to a public land survey monument are as depicted on the map.

4. If the claim is a placer or millsite claim with exterior limits conforming to legal subdivisions of the public survey, provide a legal description of the claim _____



LOCATION NOTICE FOR LODE MINING CLAIM

Amendment BLM Serial # _____

NOTICE IS HEREBY GIVEN that the Vindication #4
_____ lode mining claim has been located
by Vindication Resources, LLC whose current mailing
address is PO Box 352, Young AZ 85554-0352

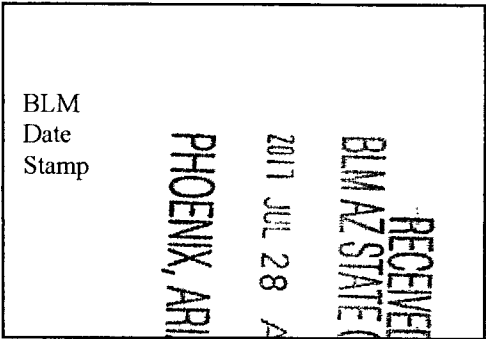

The general course of this claim is North to South and it is situated in Gila
County, Arizona. This claim is 1500 feet in length and 600 feet in width.
20.66 Total Claim Acreage. This claim runs from the location monument on which this location notice
is posted on the centerline of the claim approximately 10 feet in a Northerly direction to the South
end line and 1490 feet in a Southerly direction to the North end line. This claim is marked by six
monuments, one at each corner and one at the center of each end line of the claim.

The location monument on which this notice is posted is situated within Section 21, Township 5N
_____, Range 14 E, Gila Salt River Base and Meridian, Arizona and this claim encompasses portions
of the following quarter section(s), section(s), Township(s) and Range(s) NW & SW quarter sections of Section 21
Township 5N and Range 14E

Gila Salt River Base and Meridian, Arizona.

The locality of this claim with reference to some natural object or permanent monument and additional information
(if any) concerning its locality are as follows: The southwest corner of this claim is approximately 1770 feet East
and 1570 feet North of the Southwest corner of Section 21, Township 5 North, and Range 14 East, Gila and
Salt River Base and Meridian.

The above information is shown on the attached map.

DATED AND POSTED on the ground this 5th day of June, 2017.

LOCATOR(s) AGENT

Print Name(s) Peter Elenius - Managing Partner of Vindication Resources, LLC

Signature(s) *Peter Elenius*

AMC445128



MINING CLAIM MAP

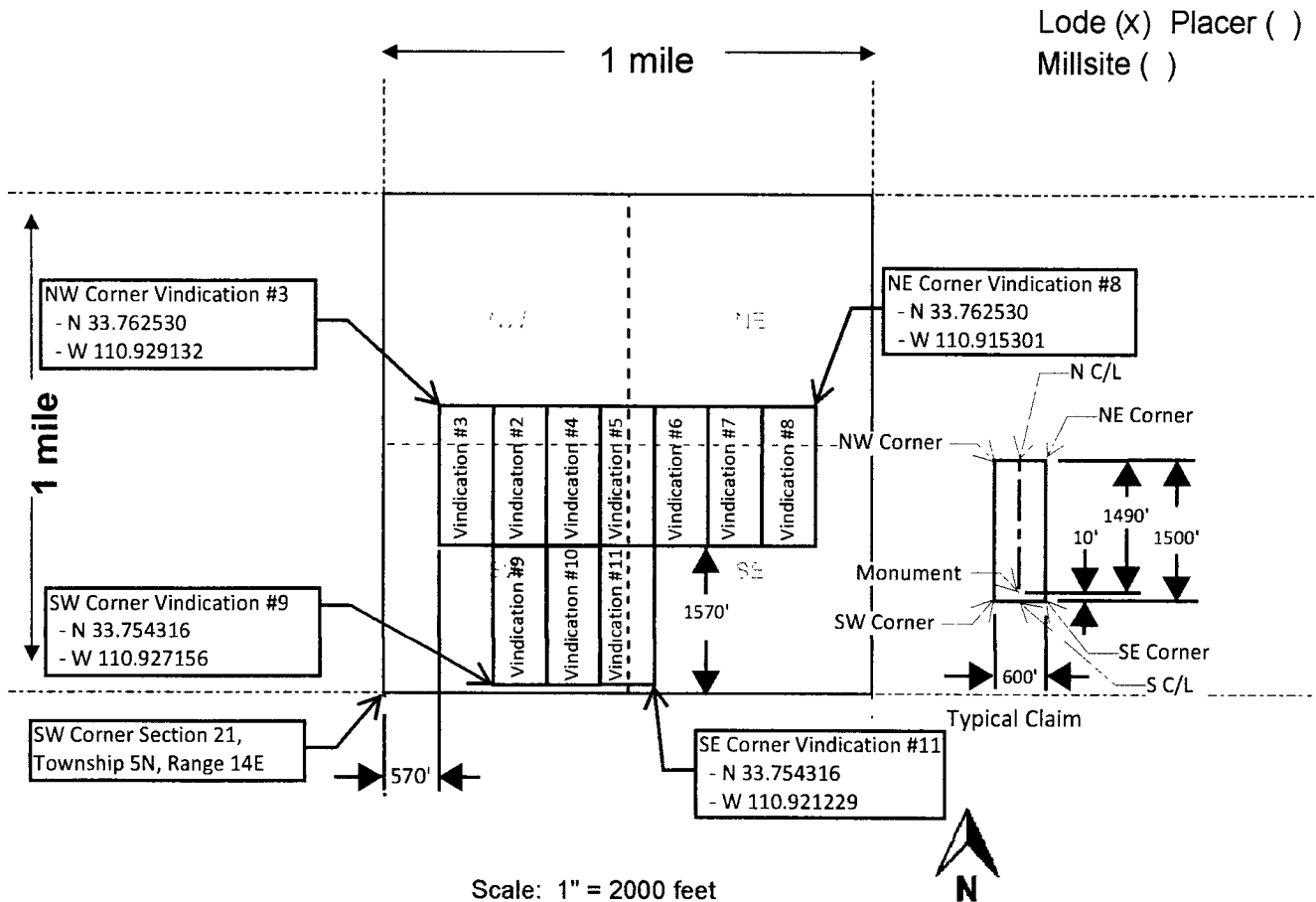

- The above map depicts the Vindication #4 mining claim, which is located in Section (s) 21, Township 5 N, Range 14 E, Gila and Salt River Base and Meridian, Gila County, Arizona. Total claim acreage is 20.66
- The type of corner and location monuments used are as follows: Rock mounds and/or wood posts
- The bearings and distances in degrees and feet between claim corners and to a public land survey monument are as depicted on the map.
- If the claim is a placer or millsite claim with exterior limits conforming to legal subdivisions of the public survey, provide a legal description of the claim _____

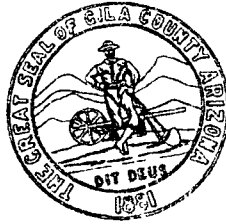

LOCATION NOTICE FOR LODE MINING CLAIM

Amendment BLM Serial # _____

NOTICE IS HEREBY GIVEN that the Vindication #5
_____ lode mining claim has been located
by Vindication Resources, LLC whose current mailing
address is PO Box 352, Young AZ 85554-0352

RECEIVED
BLM AZ STATE OFFICE
2017 JUL 28 A 11:50
PHOENIX, ARIZONA
BLM
Date
Stamp

The general course of this claim is North to South and it is situated in Gila
County, Arizona. This claim is 1500 feet in length and 600 feet in width.

20.66 Total Claim Acreage. This claim runs from the location monument on which this location notice
is posted on the centerline of the claim approximately 10 feet in a Northerly direction to the South
end line and 1490 feet in a Southerly direction to the North end line. This claim is marked by six
monuments, one at each corner and one at the center of each end line of the claim.

The location monument on which this notice is posted is situated within Section 21, Township 5N
_____, Range 14 E, Gila Salt River Base and Meridian, Arizona and this claim encompasses portions
of the following quarter section(s), section(s), Township(s) and Range(s) NW, SW, NE & SE quarter sections of
Section 21 Township 5N and Range 14E

Gila Salt River Base and Meridian, Arizona.

The locality of this claim with reference to some natural object or permanent monument and additional information
(if any) concerning its locality are as follows: The southwest corner of this claim is approximately 2370 feet East
and 1570 feet North of the Southwest corner of Section 21, Township 5 North, and Range 14 East, Gila and
Salt River Base and Meridian.

The above information is shown on the attached map.

DATED AND POSTED on the ground this 5th day of June, 20 17.

LOCATOR(s) AGENT

Print Name(s) Peter Elenius - Managing Partner of Vindication Resources, LLC

Signature(s)

AMC445129

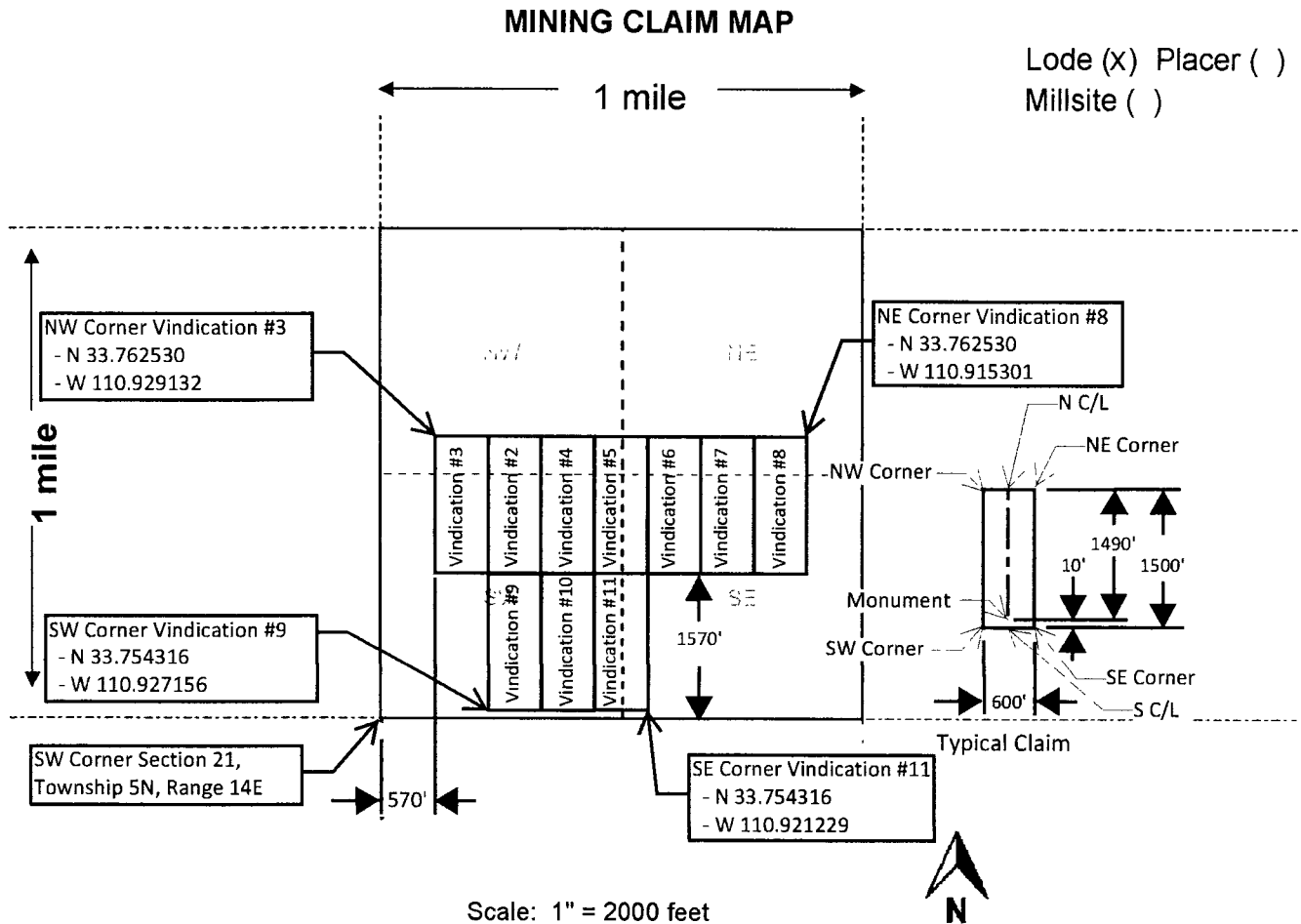

1. The above map depicts the Vindication #5 mining claim, which is located in Section (s) 21, Township 5 N, Range 14 E, Gila and Salt River Base and Meridian, Gila County, Arizona. Total claim acreage is 20.66
2. The type of corner and location monuments used are as follows: Rock mounds and/or wood posts
3. The bearings and distances in degrees and feet between claim corners and to a public land survey monument are as depicted on the map.
4. If the claim is a placer or millsite claim with exterior limits conforming to legal subdivisions of the public survey, provide a legal description of the claim _____



LOCATION NOTICE FOR LODE MINING CLAIM

Amendment BLM Serial # _____

NOTICE IS HEREBY GIVEN that the Vindication #6
_____ lode mining claim has been located
by Vindication Resources, LLC whose current mailing
address is PO Box 352, Young AZ 85554-0352

RECEIVED
BLM AZ STATE OFFICE
2017 JUL 28 A 11:50
PHOENIX, ARIZONA
BLM
Date
Stamp

The general course of this claim is North to South and it is situated in Gila
County, Arizona. This claim is 1500 feet in length and 600 feet in width.

20.66 Total Claim Acreage. This claim runs from the location monument on which this location notice
is posted on the centerline of the claim approximately 10 feet in a Northerly direction to the South
end line and 1490 feet in a Southerly direction to the North end line. This claim is marked by six
monuments, one at each corner and one at the center of each end line of the claim.

The location monument on which this notice is posted is situated within Section 21, Township 5N
_____, Range 14 E, Gila Salt River Base and Meridian, Arizona and this claim encompasses portions
of the following quarter section(s), section(s), Township(s) and Range(s) NE & SE quarter sections of Section 21
Township 5N and Range 14E

Gila Salt River Base and Meridian, Arizona.

The locality of this claim with reference to some natural object or permanent monument and additional information
(if any) concerning its locality are as follows: The southwest corner of this claim is approximately 2970 feet East
and 1570 feet North of the Southwest corner of Section 21, Township 5 North, and Range 14 East, Gila and
Salt River Base and Meridian.

The above information is shown on the attached map.

DATED AND POSTED on the ground this 5th day of June, 20 17.

LOCATOR(s) AGENT

Print Name(s) Peter Elenius - Managing Partner of Vindication Resources, LLC

Signature(s) *Peter Elenius*

AMC445130

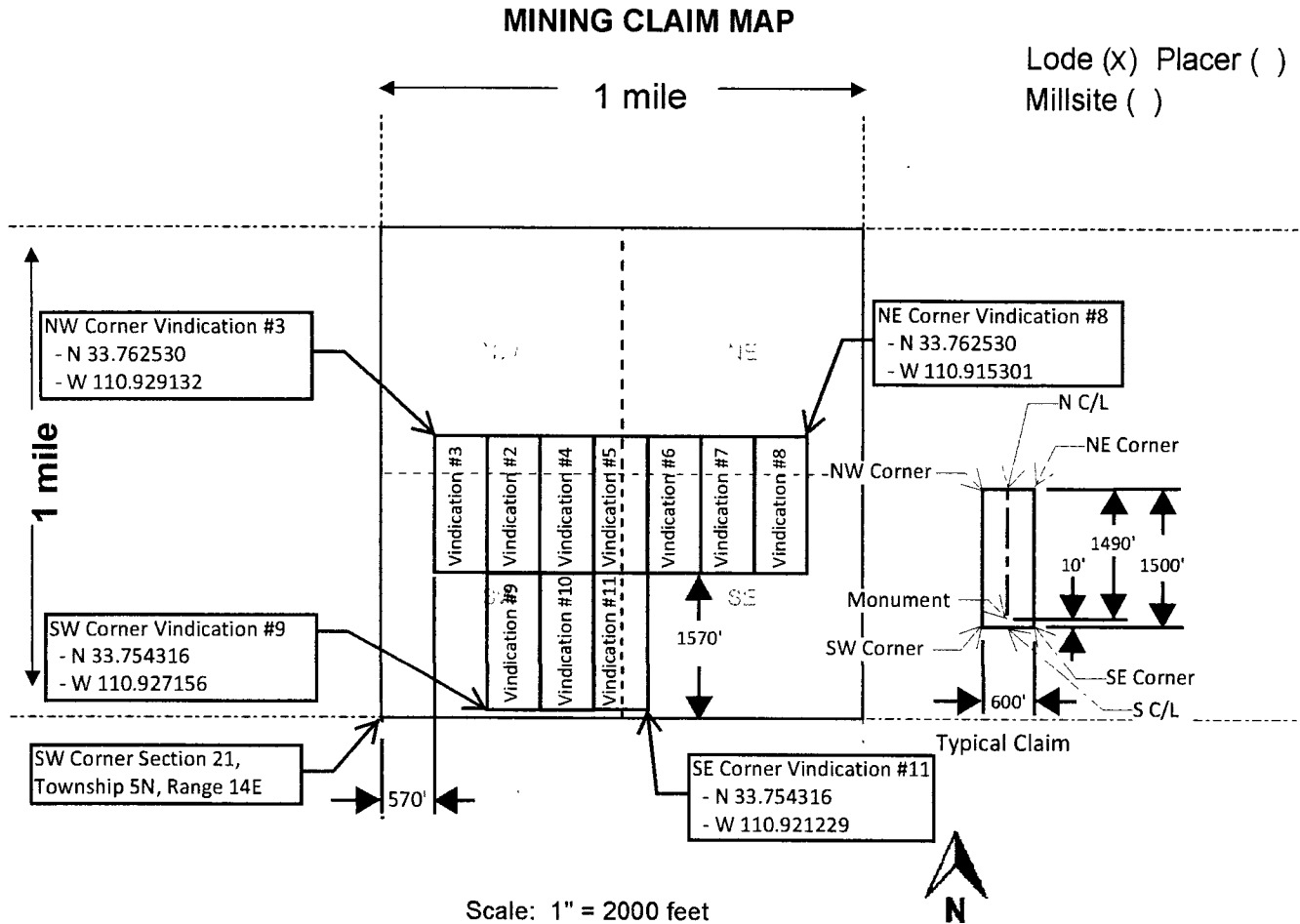

1. The above map depicts the Vindication #6 mining claim, which is located in Section (s) 21, Township 5 N, Range 14 E, Gila and Salt River Base and Meridian, Gila County, Arizona. Total claim acreage is 20.66
2. The type of corner and location monuments used are as follows: Rock mounds and/or wood posts
3. The bearings and distances in degrees and feet between claim corners and to a public land survey monument are as depicted on the map.
4. If the claim is a placer or millsite claim with exterior limits conforming to legal subdivisions of the public survey, provide a legal description of the claim _____



LOCATION NOTICE FOR LODE MINING CLAIM

Amendment BLM Serial # _____

NOTICE IS HEREBY GIVEN that the Vindication #7
_____ lode mining claim has been located
by Vindication Resources, LLC whose current mailing
address is PO Box 352, Young AZ 85554-0352

RECEIVED
BLM AZ STATE OFFICE
2017 JUL 28 A 11:50
PHOENIX, ARIZONA
BLM
Date
Stamp

The general course of this claim is North to South and it is situated in Gila
County, Arizona. This claim is 1500 feet in length and 600 feet in width.

20.66 Total Claim Acreage. This claim runs from the location monument on which this location notice
is posted on the centerline of the claim approximately 10 feet in a Northerly direction to the South
end line and 1490 feet in a Southerly direction to the North end line. This claim is marked by six
monuments, one at each corner and one at the center of each end line of the claim.

The location monument on which this notice is posted is situated within Section 21, Township 5N
_____, Range 14 E, Gila Salt River Base and Meridian, Arizona and this claim encompasses portions
of the following quarter section(s), section(s), Township(s) and Range(s) NE & SE quarter sections of Section 21
Township 5N and Range 14E

Gila Salt River Base and Meridian, Arizona.

The locality of this claim with reference to some natural object or permanent monument and additional information
(if any) concerning its locality are as follows: The southwest corner of this claim is approximately 3570 feet East
and 1570 feet North of the Southwest corner of Section 21, Township 5 North, and Range 14 East, Gila and
Salt River Base and Meridian.

The above information is shown on the attached map.

DATED AND POSTED on the ground this 5th day of June, 20 17.

LOCATOR(s) AGENT

Print Name(s) Peter Elenius - Managing Partner of Vindication Resources, LLC

Signature(s)

AMC445131

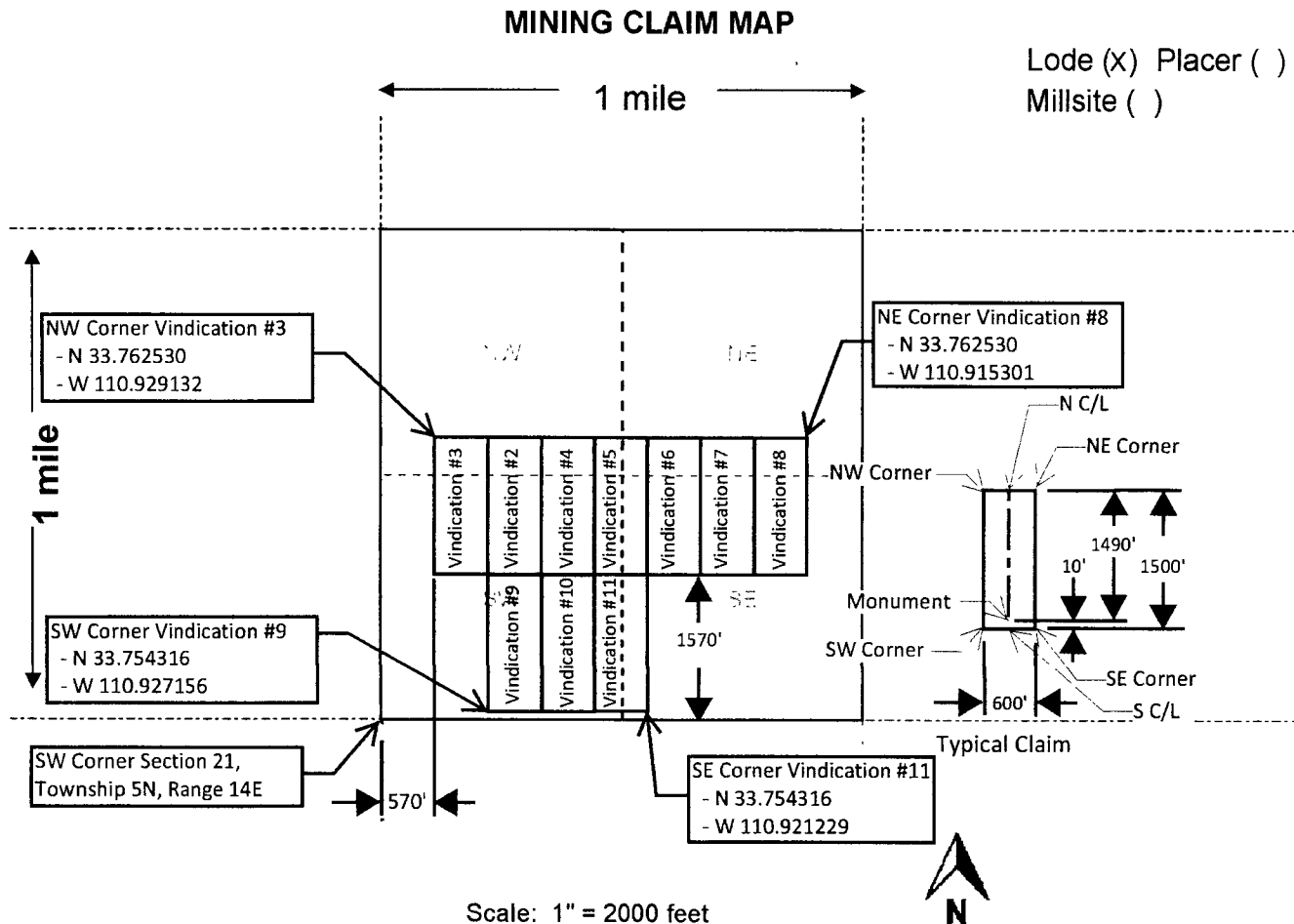

Scale: 1" = 2000 feet

- The above map depicts the Vindication #7 mining claim, which is located in Section (s) 21, Township 5 N, Range 14 E, Gila and Salt River Base and Meridian, Gila County, Arizona. Total claim acreage is 20.66
- The type of corner and location monuments used are as follows: Rock mounds and/or wood posts
- The bearings and distances in degrees and feet between claim corners and to a public land survey monument are as depicted on the map.
- If the claim is a placer or millsite claim with exterior limits conforming to legal subdivisions of the public survey, provide a legal description of the claim _____

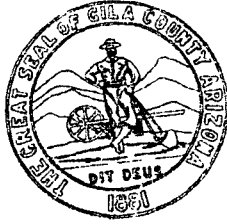

LOCATION NOTICE FOR LODE MINING CLAIM

Amendment BLM Serial # _____

NOTICE IS HEREBY GIVEN that the Vindication #8
_____ lode mining claim has been located
by Vindication Resources, LLC whose current mailing
address is PO Box 352, Young AZ 85554-0352

RECEIVED
BLM AZ STATE OFFICE
2017 JUL 28 A 11:50
PHOENIX, ARIZONA
BLM
Date
Stamp

The general course of this claim is North to South and it is situated in Gila
County, Arizona. This claim is 1500 feet in length and 600 feet in width.

20.66 Total Claim Acreage. This claim runs from the location monument on which this location notice
is posted on the centerline of the claim approximately 10 feet in a Northerly direction to the South
end line and 1490 feet in a Southerly direction to the North end line. This claim is marked by six
monuments, one at each corner and one at the center of each end line of the claim.

The location monument on which this notice is posted is situated within Section 21, Township 5N
_____, Range 14 E, Gila Salt River Base and Meridian, Arizona and this claim encompasses portions
of the following quarter section(s), section(s), Township(s) and Range(s) NE & SE quarter sections of Section 21
Township 5N and Range 14E

Gila Salt River Base and Meridian, Arizona.

The locality of this claim with reference to some natural object or permanent monument and additional information
(if any) concerning its locality are as follows: The southwest corner of this claim is approximately 4170 feet East
and 1570 feet North of the Southwest corner of Section 21, Township 5 North, and Range 14 East, Gila and
Salt River Base and Meridian.

The above information is shown on the attached map.

DATED AND POSTED on the ground this 5th day of June, 20 17.

LOCATOR(s) AGENT

Print Name(s) Peter Elenius - Managing Partner of Vindication Resources, LLC

Signature(s) *Peter Elenius*

AMC445132

MINING CLAIM MAP

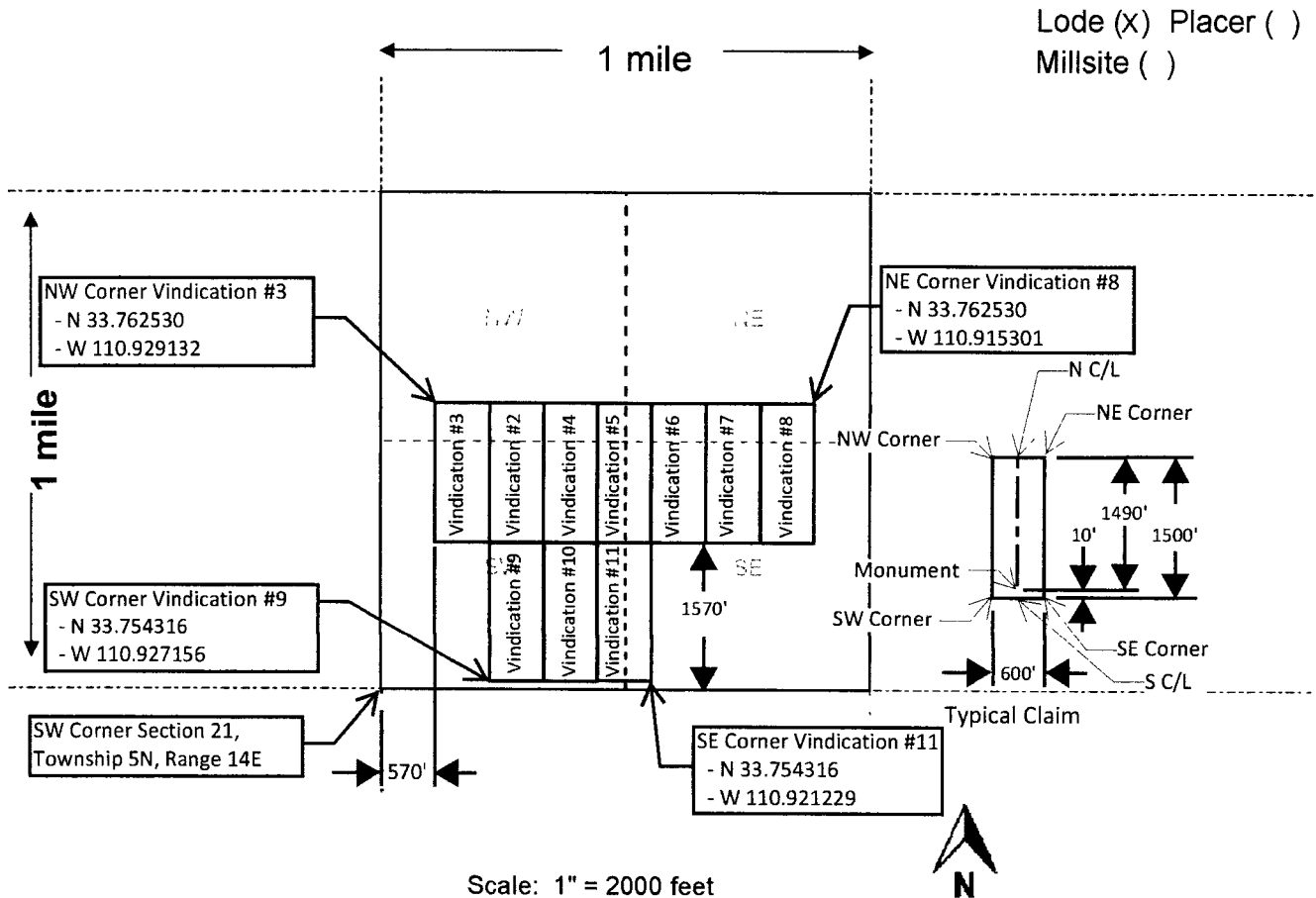

- The above map depicts the Vindication #8 mining claim, which is located in Section (s) 21, Township 5 N, Range 14 E, Gila and Salt River Base and Meridian, Gila County, Arizona. Total claim acreage is 20.66
- The type of corner and location monuments used are as follows: Rock mounds and/or wood posts
- The bearings and distances in degrees and feet between claim corners and to a public land survey monument are as depicted on the map.
- If the claim is a placer or millsite claim with exterior limits conforming to legal subdivisions of the public survey, provide a legal description of the claim _____

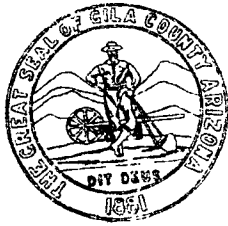

LOCATION NOTICE FOR LODE MINING CLAIM

Amendment BLM Serial # _____

NOTICE IS HEREBY GIVEN that the Vindication #9
_____ lode mining claim has been located
by Vindication Resources, LLC whose current mailing
address is PO Box 352, Young AZ 85554-0352

RECEIVED
BLM AZ STATE OFFICE
2017 JUL 28 A 11:50
PHOENIX, ARIZONA
BLM
Date
Stamp

The general course of this claim is North to South and it is situated in Gila
County, Arizona. This claim is 1500 feet in length and 600 feet in width.

20.66 Total Claim Acreage. This claim runs from the location monument on which this location notice
is posted on the centerline of the claim approximately 10 feet in a Northerly direction to the South
end line and 1490 feet in a Southerly direction to the North end line. This claim is marked by six
monuments, one at each corner and one at the center of each end line of the claim.

The location monument on which this notice is posted is situated within Section 21, Township 5N
_____, Range 14 E, Gila Salt River Base and Meridian, Arizona and this claim encompasses portions
of the following quarter section(s), section(s), Township(s) and Range(s) SW quarter section of Section 21
Township 5N and Range 14E

Gila Salt River Base and Meridian, Arizona.

The locality of this claim with reference to some natural object or permanent monument and additional information
(if any) concerning its locality are as follows: The southwest corner of this claim is approximately 1170 feet East
and 70 feet North of the Southwest corner of Section 21, Township 5 North, and Range 14 East, Gila and
Salt River Base and Meridian.

The above information is shown on the attached map.

DATED AND POSTED on the ground this 5th day of June, 2017.

LOCATOR(s) AGENT

Print Name(s) Peter Elenius - Managing Partner of Vindication Resources, LLC

Signature(s) *Peter Elenius*

AMC445133

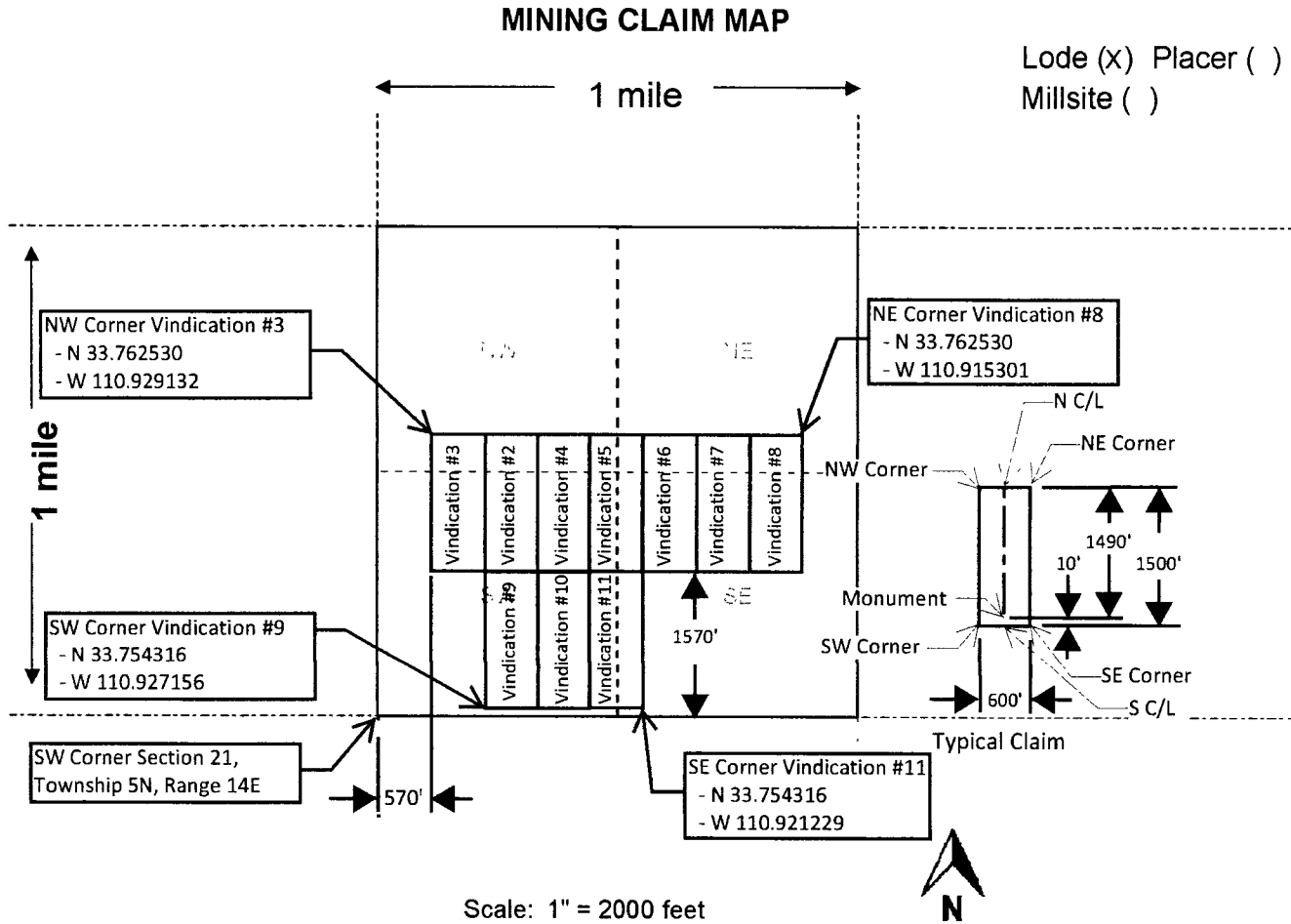

1. The above map depicts the Vindication #9 mining claim, which is located in Section (s) 21, Township 5 N, Range 14 E, Gila and Salt River Base and Meridian, Gila County, Arizona. Total claim acreage is 20.66
2. The type of corner and location monuments used are as follows: Rock mounds and/or wood posts
3. The bearings and distances in degrees and feet between claim corners and to a public land survey monument are as depicted on the map.
4. If the claim is a placer or millsite claim with exterior limits conforming to legal subdivisions of the public survey, provide a legal description of the claim _____

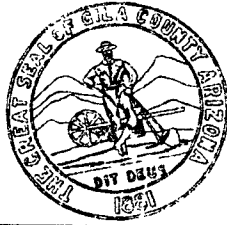

LOCATION NOTICE FOR LODE MINING CLAIM

Amendment BLM Serial # _____

NOTICE IS HEREBY GIVEN that the Vindication #10
_____ lode mining claim has been located
by Vindication Resources, LLC whose current mailing
address is PO Box 352, Young AZ 85554-0352

RECEIVED
BLM AZ STATE OFFICE
2017 JUL 28 A 11:19
PHOENIX, ARIZONA
BLM
Date
Stamp

The general course of this claim is North to South and it is situated in Gila
County, Arizona. This claim is 1500 feet in length and 600 feet in width.

20.66 Total Claim Acreage. This claim runs from the location monument on which this location notice
is posted on the centerline of the claim approximately 10 feet in a Northerly direction to the South
end line and 1490 feet in a Southerly direction to the North end line. This claim is marked by six
monuments, one at each corner and one at the center of each end line of the claim.

The location monument on which this notice is posted is situated within Section 21, Township 5N
_____, Range 14 E, Gila Salt River Base and Meridian, Arizona and this claim encompasses portions
of the following quarter section(s), section(s), Township(s) and Range(s) SW quarter section of Section 21
Township 5N and Range 14E

Gila Salt River Base and Meridian, Arizona.

The locality of this claim with reference to some natural object or permanent monument and additional information
(if any) concerning its locality are as follows: The southwest corner of this claim is approximately 1770 feet East
and 70 feet North of the Southwest corner of Section 21, Township 5 North, and Range 14 East, Gila and
Salt River Base and Meridian.

The above information is shown on the attached map.

DATED AND POSTED on the ground this 5th day of June, 20 17.

LOCATOR(s) AGENT

Print Name(s) Peter Elenius - Managing Partner of Vindication Resources, LLC

Signature(s) _____

AMC 45134

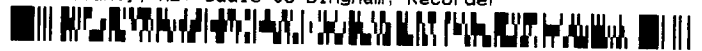

MINING CLAIM MAP

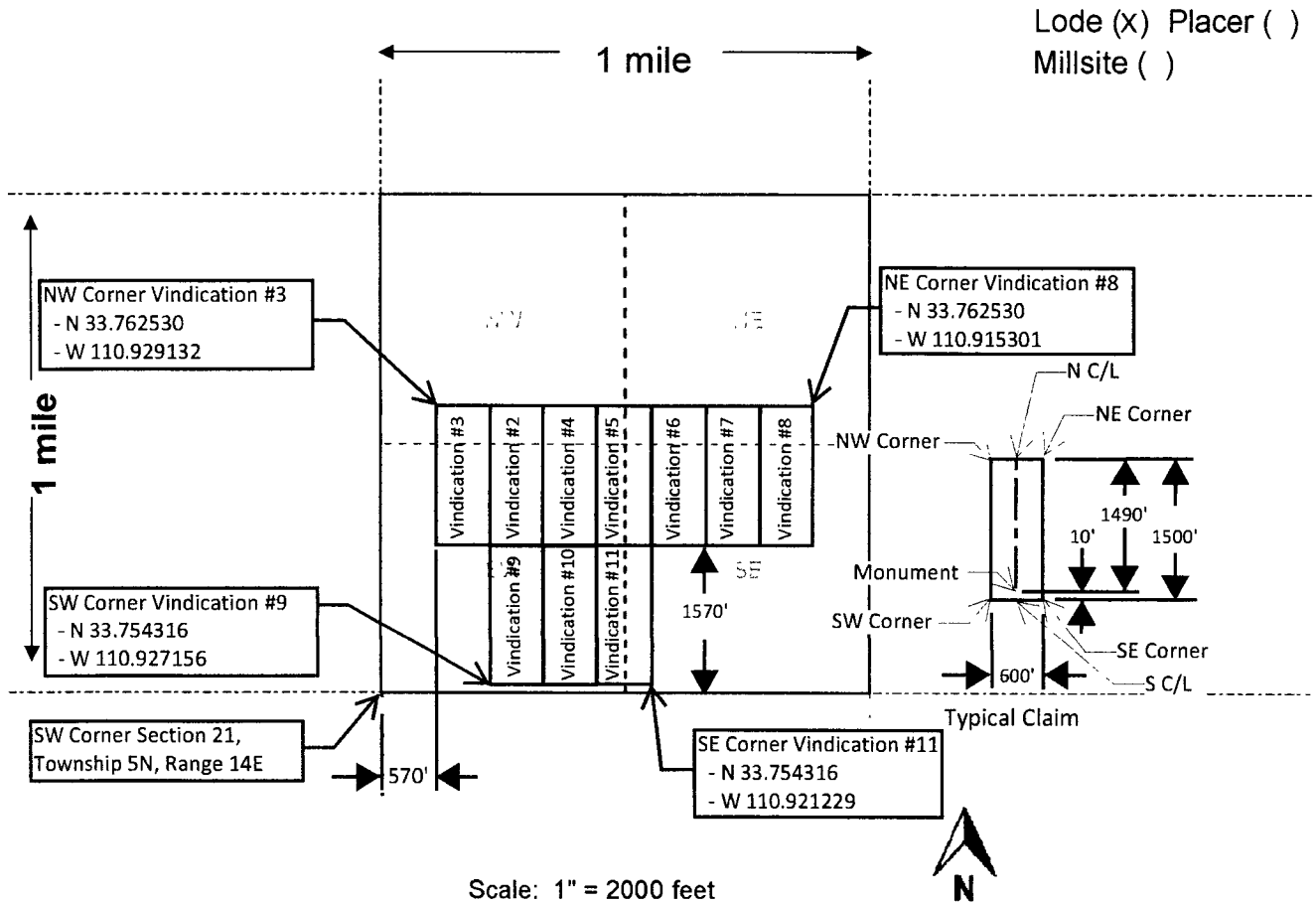

- The above map depicts the Vindication #10 mining claim, which is located in Section (s) 21, Township 5 N, Range 14 E, Gila and Salt River Base and Meridian, Gila County, Arizona. Total claim acreage is 20.66
- The type of corner and location monuments used are as follows: Rock mounds and/or wood posts
- The bearings and distances in degrees and feet between claim corners and to a public land survey monument are as depicted on the map.
- If the claim is a placer or millsite claim with exterior limits conforming to legal subdivisions of the public survey, provide a legal description of the claim _____

Form MCF100a
 Revised July 2014



LOCATION NOTICE FOR LODE MINING CLAIM

Amendment BLM Serial # _____

NOTICE IS HEREBY GIVEN that the Vindication #11
_____ lode mining claim has been located
by Vindication Resources, LLC whose current mailing
address is PO Box 352, Young AZ 85554-0352

RECEIVED
BLM AZ STATE OFFICE
2017 JUL 28 A 11:49
PHOENIX, ARIZONA
BLM
Date
Stamp

The general course of this claim is North to South and it is situated in Gila
County, Arizona. This claim is 1500 feet in length and 600 feet in width.

20.66 Total Claim Acreage. This claim runs from the location monument on which this location notice
is posted on the centerline of the claim approximately 10 feet in a Northerly direction to the South
end line and 1490 feet in a Southerly direction to the North end line. This claim is marked by six
monuments, one at each corner and one at the center of each end line of the claim.

The location monument on which this notice is posted is situated within Section 21, Township 5N
_____, Range 14 E, Gila Salt River Base and Meridian, Arizona and this claim encompasses portions
of the following quarter section(s), section(s), Township(s) and Range(s) SW & SE quarter sections of Section 21
Township 5N and Range 14E

Gila Salt River Base and Meridian, Arizona.

The locality of this claim with reference to some natural object or permanent monument and additional information
(if any) concerning its locality are as follows: The southwest corner of this claim is approximately 2370 feet East
and 70 feet North of the Southwest corner of Section 21, Township 5 North, and Range 14 East, Gila and
Salt River Base and Meridian.

The above information is shown on the attached map.

DATED AND POSTED on the ground this 5th day of June, 2017.

LOCATOR(s) AGENT

Print Name(s) Peter Elenius, Managing Partner of Vindication Resources, LLC

Signature(s)

Form MCF100
Revised July 2014

AMC445135

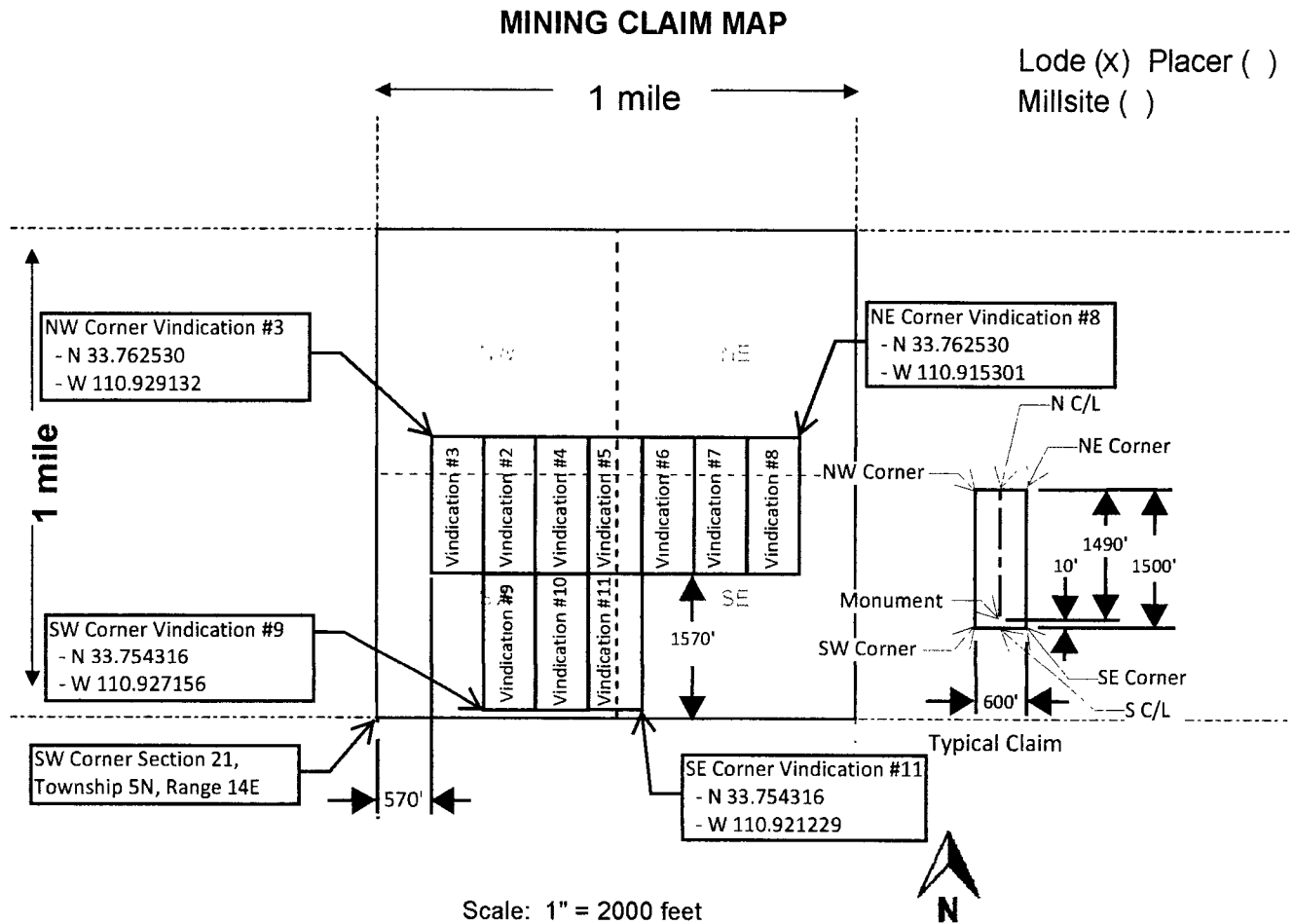

1. The above map depicts the Vindication #11 mining claim, which is located in Section (s) 21, Township 5 N, Range 14 E, Gila and Salt River Base and Meridian, Gila County, Arizona. Total claim acreage is 20.66
2. The type of corner and location monuments used are as follows: Rock mounds and/or wood posts
3. The bearings and distances in degrees and feet between claim corners and to a public land survey monument are as depicted on the map.
4. If the claim is a placer or millsite claim with exterior limits conforming to legal subdivisions of the public survey, provide a legal description of the claim _____

Input Parameters for Geographic Report with Land

System Id = CR

Admin State = AZ

Geo State =

Casetype Begins With

Case Disp Txt = AUTHORIZED, CANCELLED, EXPIRED, PENDING, REJECTED, RELINQUISHED, WITHDRAWN

Mer Twp Rng =

Section =

Mtrs = 14 0050N 0140E 021, 14 0050N 0140E 999

Commodity =

Commodity Txt =

Pending Org =

Pend Org Decode =

Total Rows Returned: 2

RUN TIME: 01:07 PM

UNITED STATES DEPARTMENT OF INTERIOR
BUREAU OF LAND MANAGEMENT
GEOGRAPHIC REPORT WITH LAND
Sorted by Serial Number

RUN DATE: 08/01/2017
Page 1 of 1

Adm State: AZ

Serial Number: AZA 035486
Total Case Acres: 20,850.000

<u>Casetype</u>	<u>Case Disp</u>	14	0050N	0140E	<u>Sect</u>	<u>Sur Typ</u>	<u>Sur Num</u>	<u>Suff</u>	<u>Subdivision</u>	<u>Act Pend</u>
232107	AUTHORIZED				021	ALIQ FF			N2NE,N2NW; M&B S2NE,S2NW;	